



MINH LONG MARITIME SERVICES CO.,LTD

Address : R.702, 7th Floor, Tower B, TD Plaza Building, Lot 20A
Le Hong Phong Str, Gia Vien ward, Hai Phong City - Viet Nam
Tel : +84 2253 836 964 E-mail : agency@minhlongmsc.com.

SCC-VN THI VAI PORT

PORT'S NAME & CONTACT ADDRESS & GENERAL INFORMATION:

1	Port's name	SCC-VN THI VAI PORT (OR HOLCIM THI VAI)
2	Owner & Operator	SIAM CITY CEMENT (VIETNAM) LTD
3	Address	Phu My 1 Industrial Zone, Phu My Ward, Phu My Town, Baria – Vungtau Province,Vietnam
4	Contact	Tel +84.28 7301 7018 Fax +84.28 7303 6038 Email: connection-vnm@siamcitycement.com Web: insee.com.vn
5	Geographical location	(10°36'14"N ; 107°01'15"E)
	Tidal regime	Semi-diurnal, average tidal range 0.9m-3.5m
6	Access channel	Caimep – Thivai River. Distance from Vungtau Pilot Station: 28 nautical miles. Minimum channel's depth : 12.5m (Chart datum) Required UKC: 10% channel's depth = 1.2m
7	Vessel restriction	Maximum draft for berthing: 12.50m Air draft: N/A Maximum vessel's size: 60,000 DWT Navigation & Berthing: Berthing 0500 – 1800 Departure 24H (depending on tide)
8	Depth of Berthing Area	Minimum 12.50m (Chart datum)
9	Handling	General cargo, Bulk, Container
10	Discharging rate	8,000mt – 10,000mt per day for slag and clinker
11	Pilot	Compulsory
12	Water density	1.013 – 1.014

INFRASTRUCTURE & EQUIPMENT:

Berth facilities:

Name/No.	Length	Depth alongside	Vessel/Cargo
Berth	246 m	Minimum 12.5 m (Chart datum)	60,000Dwt vessel (general cargo/bulk/container)

Major equipment:

Type	No	Capacity
Conveyor	1	8000 mt/day
Hopper	3	350 mt/h/1 hopper
Fork-lift	1	10mt
Grap	7	4-7 m3

Storage facilities:

Warehouse: 3,135 m2

General yard: 51,800 m2

SECURITY LEVEL:

Level 1

WEATHER & HYDROGRAPHY:

Baria Serece port is located in southern Vietnam in a tropic region under the influence of monsoons but is not effected by typhoons. We provide a general overview of the weather conditions in the table below for your reference:

Season	General weather conditions
Dry season (November - April)	- Wind Direction: North - North East from the East Sea, from November to February, the average speed of 2.4 m / s Relative humidity: 74.5% average
Wet season (May – October)	- Wind direction: West-Southwest from the Indian Ocean; The strongest winds in August, the average speed of 4.5 m / - Relative humidity: 80% average

“The above mentioned port information is as per declaration of the port. Agent does not provide any warranty or assurance in respect of this information.”

For other information: pls feel free to contact us.

Thanks & Best Regards

Dang Tuan Long (Mr.)/General Director

HP: +84 983 403 859

MINH LONG MARITIME SERVICES CO.,LTD

Address: R.702, 7th Floor, Tower B, TD Plaza Building, Lot 20A Le Hong Phong Str,
Gia Vien ward, Hai Phong City, Viet Nam

Tel: +84 2253 836 964 | Fax: +84 2253 836 965

Email: agency@minhlongmsc.com

Private: longdt@minhlongmsc.com & minhlongmsc@gmail.com

Skype: long.falcon

Website: <http://www.minhlongmsc.com>

REFERENCE PICTURES



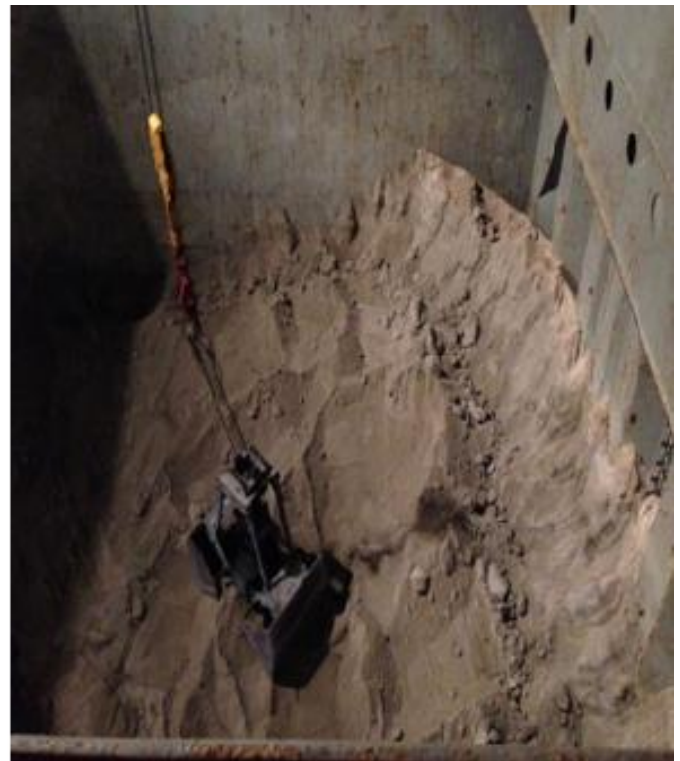



SCC-VN THI VAI PORT

